

# Patient report

Bio-Rad                      DATE: 05/27/2019  
D-10                         TIME: 05:01 PM  
S/N: #DJ4I016123        Software version: 4.20-2  
Sample ID:                 10485858  
Injection date             05/27/2019 04:30 PM  
Injection #: 22            Method: HbA1c  
Rack #: ---                Rack position: 5

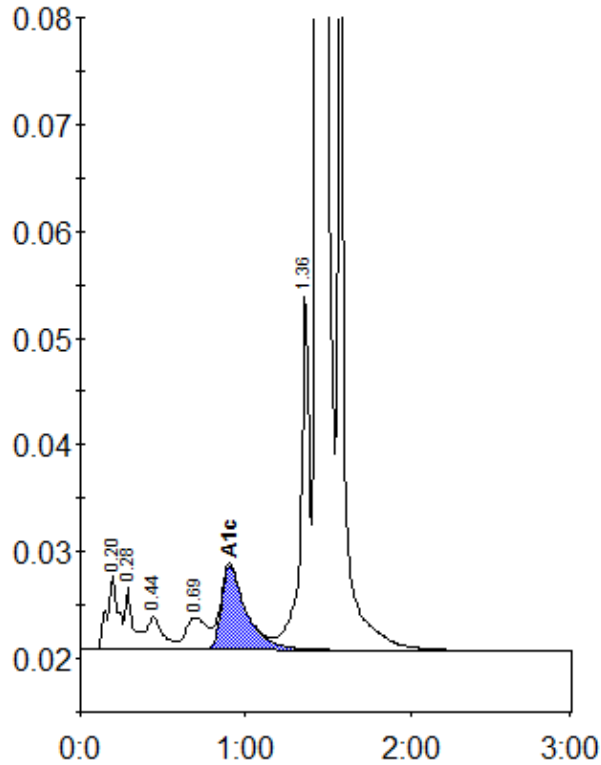

Peak table - ID: 10485858

Peak	R.time	Height	Area	Area %
A1a	0.20	7060	33051	1.5
A1b	0.28	5794	20081	0.9
F	0.44	3046	20539	0.9
LA1c/CHb-1	0.69	3038	27263	1.2
A1c	0.90	7886	83622	5.3
P3	1.36	33722	123470	5.5
A0	1.43	592710	1921260	86.2
Total Area:			2229286	

Concentration:	%
A1c	5.3